

Patient report

Bio-Rad DATE: 07/13/2019
D-10 TIME: 02:36 AM
S/N: #DJ4I016123 Software version: 4.30-2
Sample ID: 10627263
Injection date 07/13/2019 02:25 AM
Injection #: 2 Method: HbA1c
Rack #: --- Rack position: 1

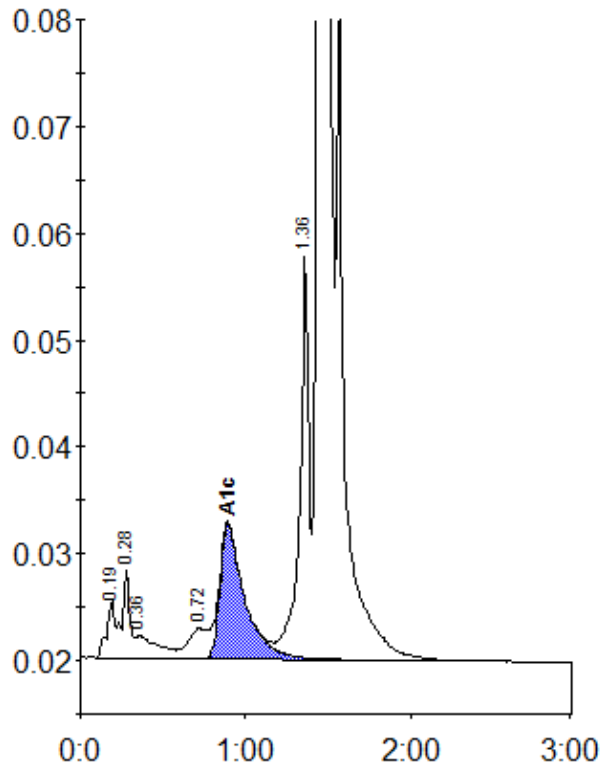

Peak table - ID: 10627263

Peak	R.time	Height	Area	Area %
A1a	0.19	5519	24549	0.9
A1b	0.28	8137	20634	0.8
Unknown	0.36	2071	19414	0.7
LA1c/CHb-1	0.72	2802	23571	0.9
A1c	0.89	12590	130254	6.8
P3	1.36	37920	147448	5.4
A0	1.45	690843	2348970	86.5
Total Area:		2714841		

Concentration:	%
A1c	6.8